



**ROBERTS & BOYD, INC.**  
CONSULTING ENGINEERS  
LAND SURVEYORS

109 SOUTH SPRING STREET  
BURLINGTON, WISCONSIN 53105  
PHONE: 414-763-7834

PLAT OF SURVEY  
FOR  
FIRST STATE SAVINGS  
OF

Parcel lettered "A" in Certified Survey Map No. 884, being a part of the Southwest 1/4 of Section 2-4-16 East, in the Town of LaGrange, County of Walworth, State of Wisconsin, recorded on December 8, 1978 in Volume 4 of Certified Surveys at pages 97 through 99, as Document No. 41818.

Subject to easements recorded in the Office of the Register of Deeds for Walworth County, Wisconsin, on April 15, 1946 in Volume 346 of Records, Page 531, as Document No. 386445 and also easement recorded on December 5, 1974 in Volume 126 of Records, Page 700 as Document No. 686183.

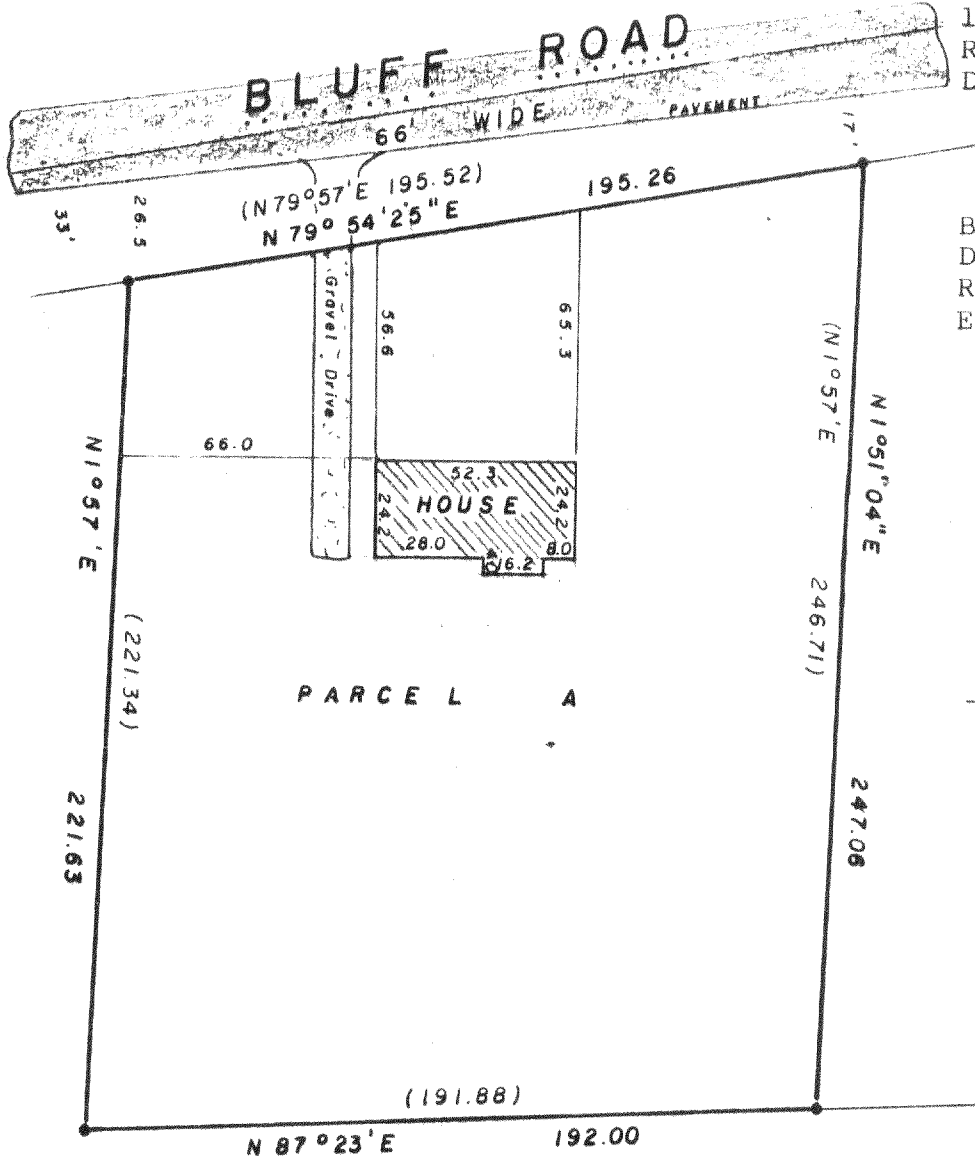

BUYER:  
Daniel and Denise Roath  
Route 2, Box 34E  
Eagle, WI 53119

-B-

"I hereby certify that I have surveyed the above described property and that the above map is a true representation thereof and shows the size and location of the property, its exterior boundaries, the location of all visible structures and dimensions of all principal buildings thereon, boundary fences, apparent easements, roadways and visible encroachments, if any

"This survey is made for the use of the present owners of the property, and also those who purchase, mortgage, or guarantee the title thereto within one year from date hereof"

NO MONUMENTATION HAS BEEN WAIVED IN ACCORDANCE WITH A-E 5.01(b) OF THE WISCONSIN ADMINISTRATIVE CODE.



- LEGEND**
- + CHISEL CUT IN CONCRETE
  - o PK NAIL
  - FOUND IRON PIPE - 1-1/4"
  - FOUND IRON PIPE -
  - o SET IRON PIPE -
  - FOUND BRASS CAPPED MONUMENT
  - ⊕ FOUND CONCRETE MONUMENT
  - FENCE
  - ( ) RECORDED AS
  - EXISTING GROUND ELEVATION

SCALE - 1" = 50'

*Kenneth R. Reesman*  
WISCONSIN REGISTERED LAND SURVEYOR

2-16-84  
DATE

FIELD WORK BY Krr Gjo

DRAWN BY Krr

84027  
JOB NUMBER

KAE WA 884-1

416-329

R.D.